

**LEGEND**

- Existing Top Pipe
- Existing Sewer Pipe
- Existing Water Main
- Existing Gas Main
- Existing Electric Line
- Existing Telephone Line
- Existing Cable TV Line
- Existing Storm Sewer
- Existing Road Right of Way
- Existing Easement
- Existing Survey Boundary
- Proposed Survey Boundary
- Proposed Easement
- Proposed Right of Way
- Proposed Storm Sewer
- Proposed Cable TV Line
- Proposed Gas Main
- Proposed Water Main
- Proposed Top Pipe
- Proposed Sewer Pipe
- Proposed Road Right of Way
- Proposed Easement
- Proposed Survey Boundary

**FLOOD STATEMENT**  
 THE PROPERTY SHOWN HEREIN IS LOCATED WITHIN A SPECIAL FLOOD HAZARD BOUNDARY. FIRM MAP No. 570101 7000 J DATED: JULY 2, 2004

**WETLANDS STATEMENT**  
 IT IS NOT THE DUTY OF THIS PLAN TO SHOW WETLANDS UNLESS PORTIONS OF THE PROPERTY SHOWN HEREIN MAY BE CONSIDERED WETLANDS.

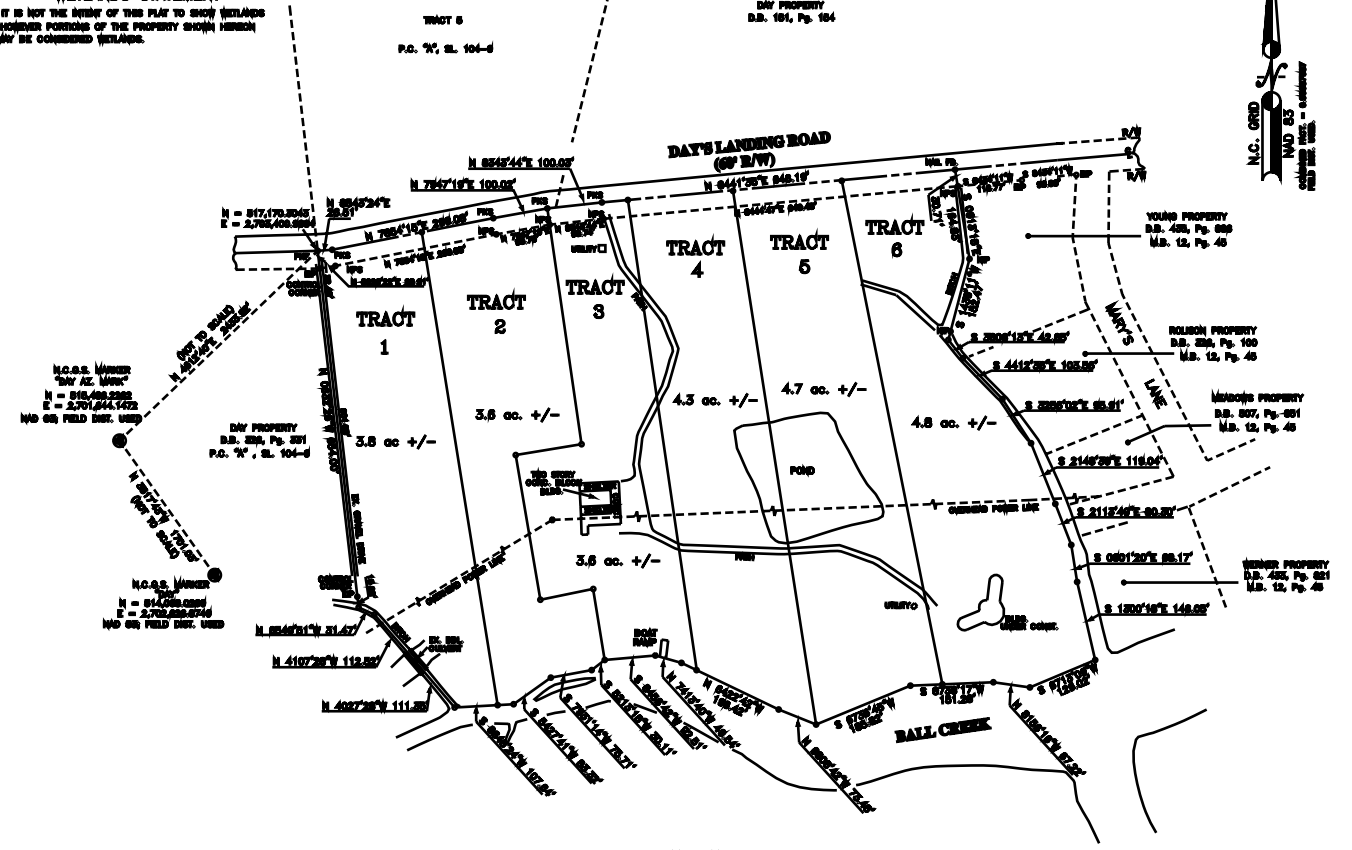

# PRELIMINARY SALES MAP FOR WAYNE E. DUNLAP

REFERENCES: D.B. 400, Pg. 780  
 P.C. A, SL 104-9  
 M.B. 12, Pg. 46

**GRANT & ASSOCIATES, P.A.**  
 LAND SURVEYING SERVICES  
 P.O. BOX 517  
 SNOW HILL, N.C. 28580  
 (252) 747-7777

THE PROPERTY RECORDED IN D.B. 400, Pg. 780 OF THE PAMLICO COUNTY REGISTRY

NUMBER 2 TWSP. PAMLICO CO., N.C.  
 SCALE: 1" = 150' DATE: 08/11/08

